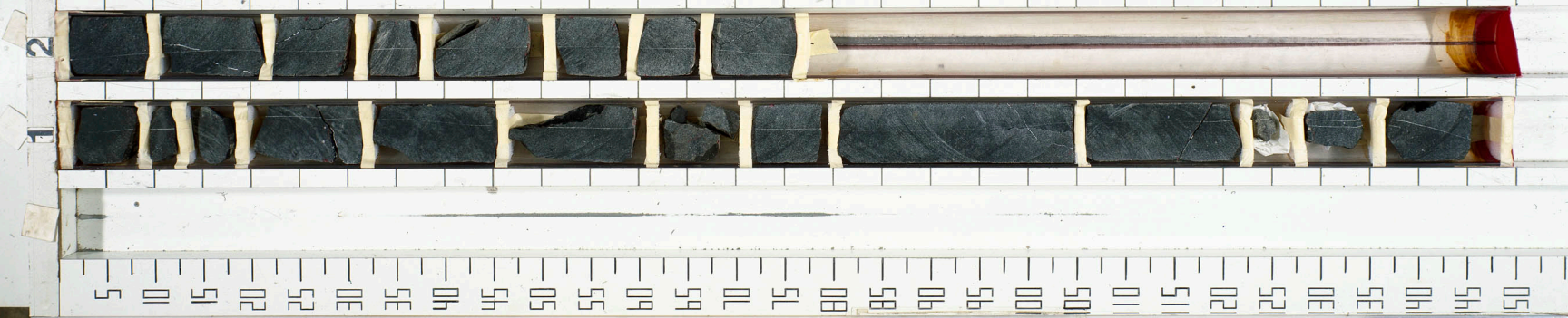

LEG 65 SITE 483 HOLE CORE 25

THIS CORE WAS REPHOTOGRAPHED IN 1987