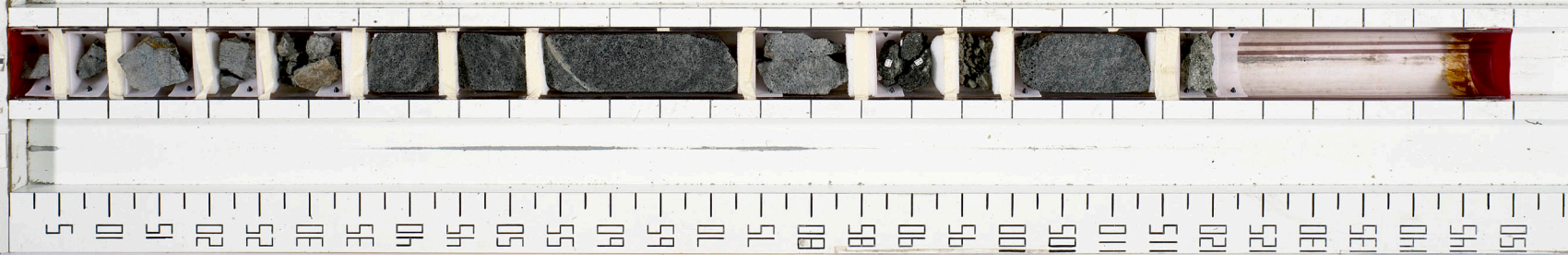

LEG 58 SITE 442 HOLE B CORE 7

THIS CORE WAS REPHOTOGRAPHED IN 1986