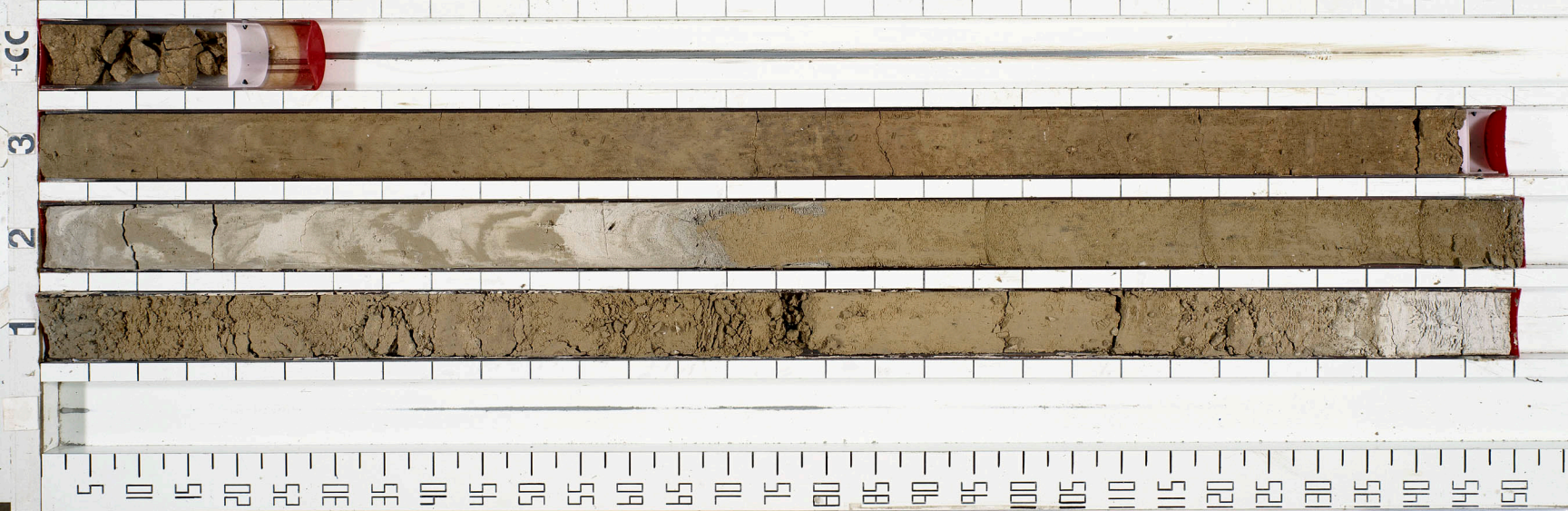

LEG 58 SITE 442 HOLE A CORE 29

THIS CORE WAS REPHOTOGRAPHED IN 1986