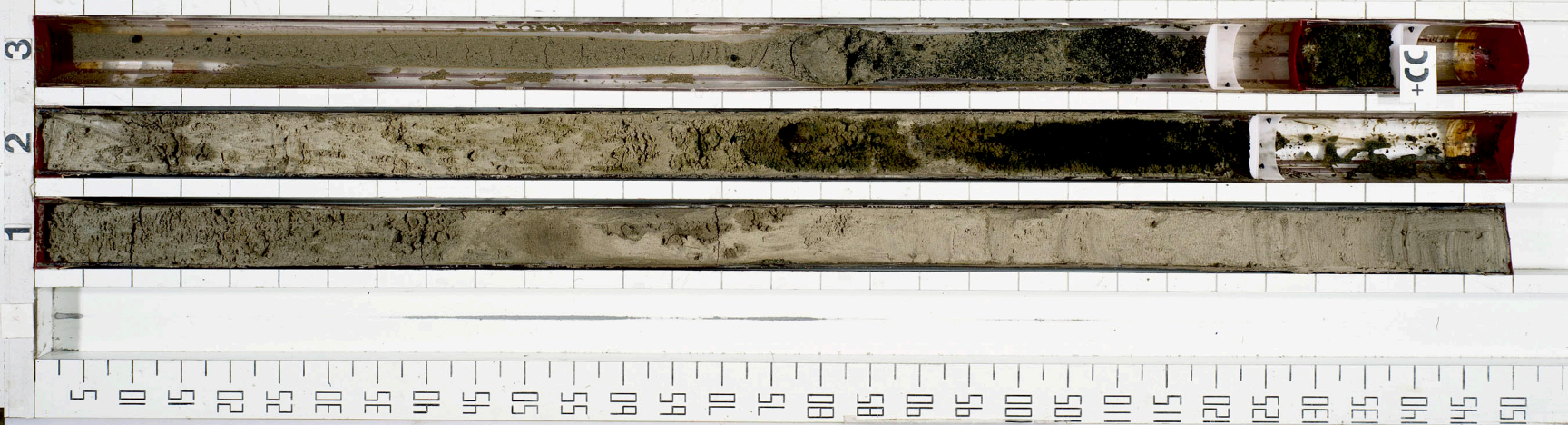

LEG 54 SITE 424 HOLE B CORE 1

THIS CORE WAS REPHOTOGRAPHED IN 1986