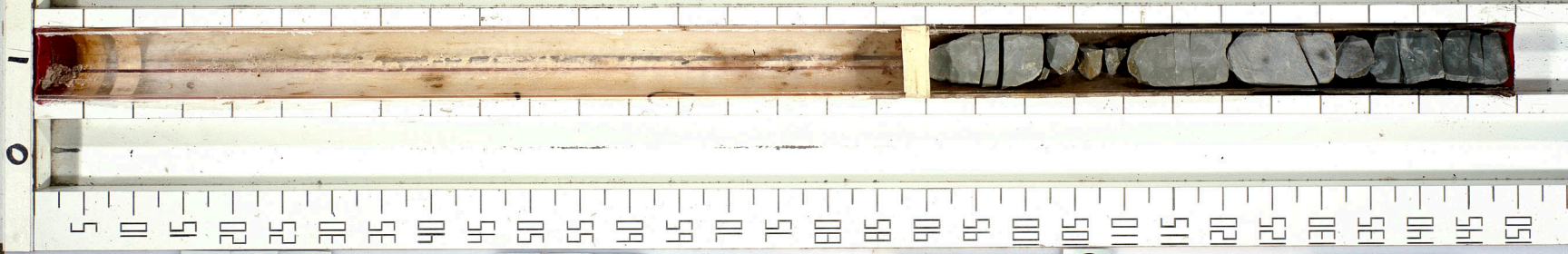

LEG 42A SITE 377 HOLE CORE 2

THIS CORE WAS RE-PHOTOGRAPHED IN 1984